



OCCUPATIONAL HEALTH

Rockford Orthopedic Associates, Ltd., D/B/A OrthoIllinois  
5875 E. Riverside Blvd. Rockford, IL 61114  
Occupational Health

Fax 779-774-1351

Phone 815-298-2749

OCCUPATIONAL HEALTH CENTER

8:00 AM - 8:00 PM Monday - Friday 10:00 AM - 4:00 PM Sat.&Sun.

# AUTHORIZATION FORM

**TO BE COMPLETED BY ORTHOILLINOIS EMPLOYEE**

Time of Arrival: \_\_\_\_\_

**PLEASE ARRIVE PRIOR TO 7:15 PM M-F /  
3:15 PM WEEKENDS IF YOU ARE COMING FOR  
EMPLOYMENT PHYSICALS & DRUG SCREENS.**

**EMPLOYEE MUST HAVE PHOTO IDENTIFICATION**

Authorization Date: \_\_\_\_\_ Authorization Expires: \_\_\_\_\_

Employee/Applicant name: \_\_\_\_\_ Job Title: \_\_\_\_\_

Employer name: \_\_\_\_\_

Address: \_\_\_\_\_ Phone: \_\_\_\_\_

Authorized Signature: \_\_\_\_\_

**Work-Related Injury / Incident Care: *Fast Track***

Medical Evaluation (with \_\_\_ drug screen/ \_\_\_ alcohol)  Medical Evaluation (without drug screen or alcohol)

Date of work-related injury/incident: \_\_\_\_\_

Body Part(s) Approved for Treatment: \_\_\_\_\_

**Employment Exams: New / Current Employees (ESP)**

Pre-Emp./Post offer-Factory  Pre-Emp./Post offer-Office  DOT Exam (new)  DOT Exam (recertification)

School Bus Driver Exam  Other: \_\_\_\_\_

**Urine Drug Test**  Non-Federal  Federal

**Breath Alcohol Test**  Non-Federal  Federal

Pre-employment  Return to Duty

Random  Follow-up

Random  Follow-up  Annual

Reasonable Suspicion  Post-Accident

Post-Accident  Reasonable Suspicion

**Surveillance Program (non-patient file)**

Lift Test (Provider)

Respirator Exam  Pulmonary Function Testing  Respirator Fit Test (bring mask)

**Additional Testing (non-patient file)**

Hepatitis B/Draw  Hepatitis B Vaccination

Audio Screen  Lumbar X-Ray  Chest X-Ray  TB  BP  Vision

**Pre-Employment back assessment** (performed in Rehabilitation Department and are **not performed after 5pm weekdays or on Saturdays or Sundays**)

Other: \_\_\_\_\_

**\*\*\* PLEASE DO NOT BRING CHILDREN WITH YOU FOR YOUR VISIT UNLESS YOU ARE ACCOMPANIED BY SOMEONE THAT WILL BE RESPONSIBLE TO CARE FOR THEM \*\*\***

Rockford Orthopedic Associates, Ltd. D/B/A Orthollinois  
Services provided through Injury Express inside Orthollinois  
5875 E. Riverside Blvd. Rockford, IL 61114  
Occupational Health

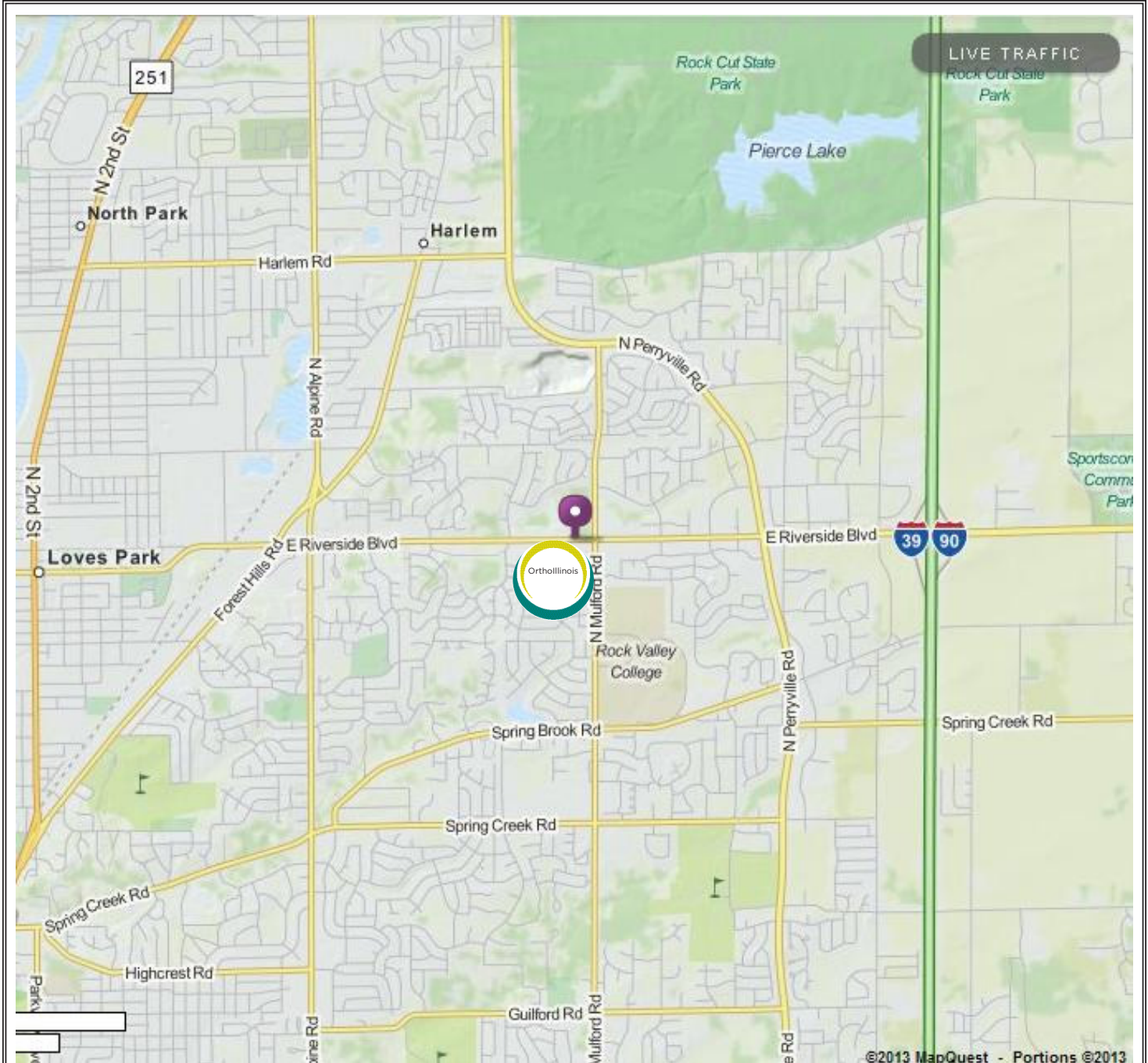
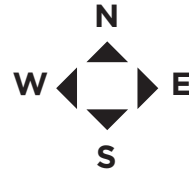

5875 East Riverside Blvd.  
Rockford, Illinois 61114

Hours:  
8:00 am - 8:00 pm Monday - Friday  
10:00 am - 4:00 pm Saturday - Sunday

CLOSED New Years Day, Memorial Day, Independence Day, Labor Day, Thanksgiving, Christmas Day.  
See full holiday hours and closings at [www.orthollinois.com](http://www.orthollinois.com)