



OCCUPATIONAL HEALTH

Rockford Orthopedic Associates, Ltd., D/B/A OrthoIllinois
5875 E. Riverside Blvd. Rockford, IL 61114
Occupational Health

Fax 779-774-1351

Phone 815-298-2749

OCCUPATIONAL HEALTH CENTER

8:00 AM - 8:00 PM Monday - Friday 10:00 AM - 4:00 PM Sat.&Sun.

AUTHORIZATION FORM

TO BE COMPLETED BY ORTHOILLINOIS EMPLOYEE

Time of Arrival: _____

**PLEASE ARRIVE PRIOR TO 7:15 PM M-F /
3:15 PM WEEKENDS IF YOU ARE COMING FOR
EMPLOYMENT PHYSICALS & DRUG SCREENS.**

EMPLOYEE MUST HAVE PHOTO IDENTIFICATION

Authorization Date: _____ Authorization Expires: _____

Employee/Applicant name: _____ Job Title: _____

Employer name: _____

Address: _____ Phone: _____

Authorized Signature: _____

Work-Related Injury / Incident Care: *Fast Track*

Medical Evaluation (with ___ drug screen/ ___ alcohol) Medical Evaluation (without drug screen or alcohol)

Date of work-related injury/incident: _____

Body Part(s) Approved for Treatment: _____

Employment Exams: New / Current Employees (ESP)

Pre-Emp./Post offer-Factory Pre-Emp./Post offer-Office DOT Exam (new) DOT Exam (recertification)

School Bus Driver Exam Other: _____

Urine Drug Test Non-Federal Federal

Breath Alcohol Test Non-Federal Federal

Pre-employment Return to Duty

Random Follow-up

Random Follow-up Annual

Reasonable Suspicion Post-Accident

Post-Accident Reasonable Suspicion

Surveillance Program (non-patient file)

Lift Test (Provider)

Respirator Exam Pulmonary Function Testing Respirator Fit Test (bring mask)

Additional Testing (non-patient file)

Hepatitis B/Draw Hepatitis B Vaccination TB QuantiFeron Gold

TB Mantoux Lumbar X-Ray Chest X-Ray Audio Screen BP Vision

Pre-Employment back assessment (performed in Rehabilitation Department and are **not performed after 5pm weekdays or on Saturdays or Sundays**)

Other: _____

***** PLEASE DO NOT BRING CHILDREN WITH YOU FOR YOUR VISIT UNLESS YOU ARE ACCOMPANIED BY SOMEONE THAT WILL BE RESPONSIBLE TO CARE FOR THEM *****

Rockford Orthopedic Associates, Ltd. D/B/A Orthollinois
Services provided through Injury Express inside Orthollinois
5875 E. Riverside Blvd. Rockford, IL 61114
Occupational Health

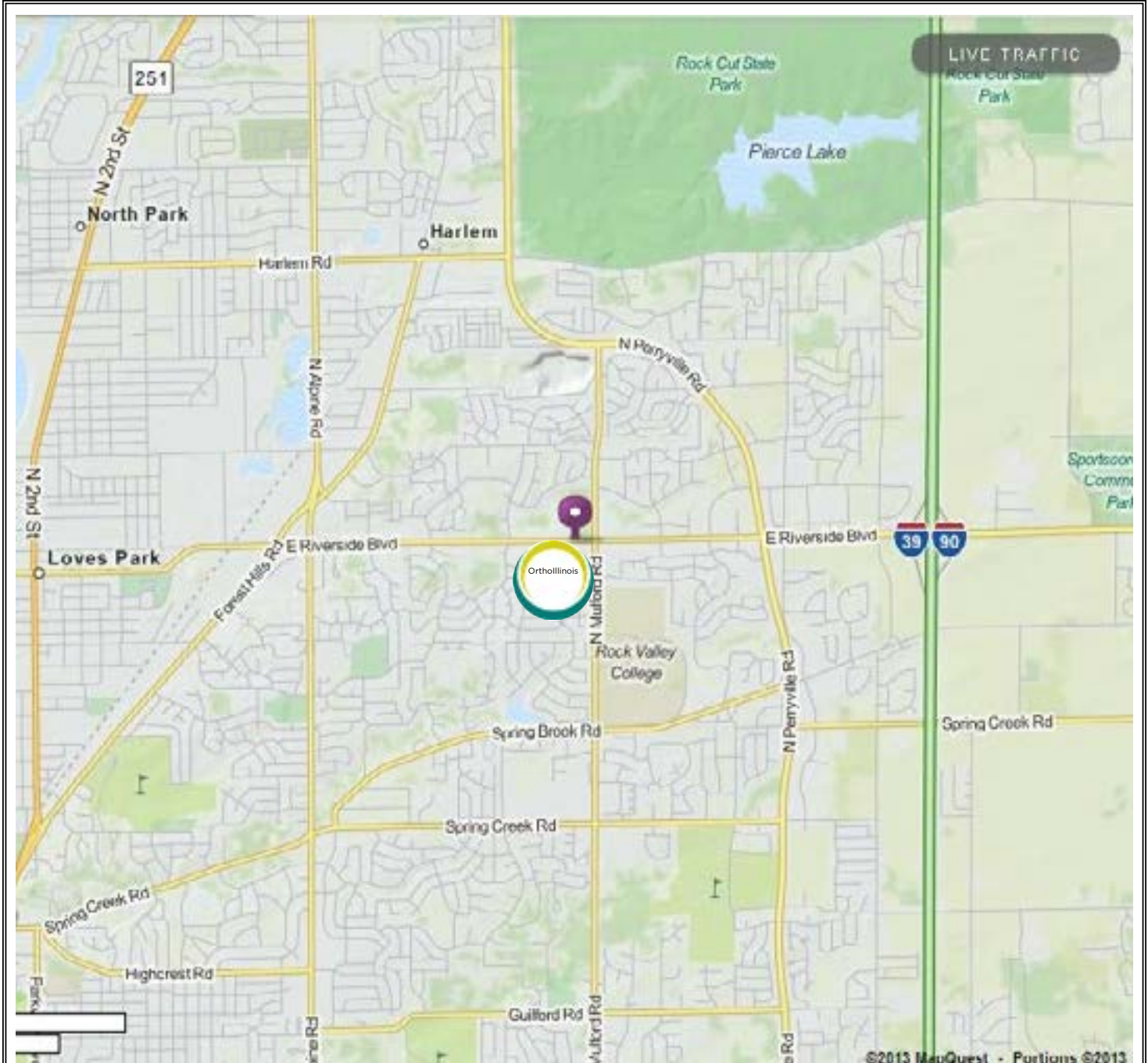
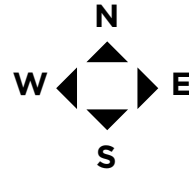

5875 East Riverside Blvd.
Rockford, Illinois 61114

Hours:
8:00 am - 8:00 pm Monday - Friday
10:00 am - 4:00 pm Saturday - Sunday

CLOSED New Years Day, Memorial Day, Independence Day, Labor Day, Thanksgiving, Christmas Day.
See full holiday hours and closings at www.orthollinois.com